Lucky Seven

England

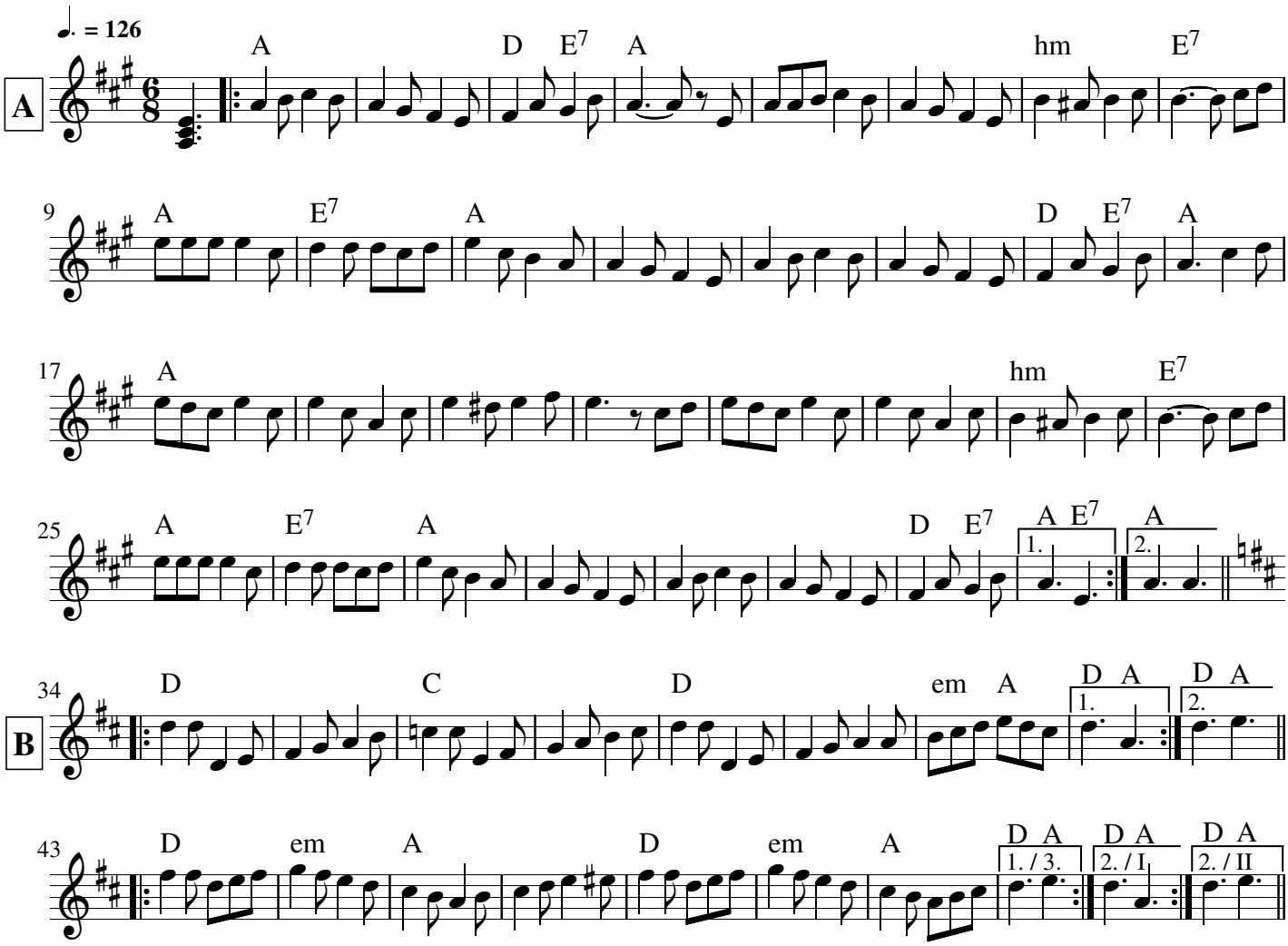

Folge: AA BB AA

nach:The Greensleeves Country Band, CD "Mitmachtänze 3", Fidula 138